



Intake Sheet Instructions

Instructions:

Please fill in each section on the Intake Sheet with current issues. Each section is described below to help you better understand what the section means. Even minor issues can be included.

Symbols:

Filling in this Intake Sheet initiates **The Path's** healing process. These background symbols transmute energy allowing us to break patterns that are not serving us. The glow in the center of the page transmutes toxicity to positivity (providing inner optimism that all of our issues will heal), raises our vibration so we become conscious of what will bring us joy, and infuses us with the courage to follow our dreams.

Physical Conditions:

List physical ailments such as pain in back, tired all the time, diabetes.

Create New Light:

List what you would like to manifest and create for yourself. For example, I want to be stress free; I want a loving relationship; I want to create business partnerships; I want to be more sensitive to others.

Worrying Thoughts:

List fears and worries. For example, fear that I won't get married, or fear I won't get a raise or new job.

Psychological Conditions:

List known psychological conditions such as anxiety or depression. Or it could be other things about yourself that you would like to change such as excessive talking about a new relationship, smoking – don't know why I cannot stop, tics, repetitive thoughts, mind constantly racing.

Negative Circumstances:

List anything that is not positive in your world now. These can pertain to self or others such as: I have ants in my house, I feel lonely, I lack organization to get things done, I procrastinate, my husband is sick, everyone at work is stressed.



A New World: When I choose authenticity above all, then self-judgment is gone and I have transcended fear. What's left is love. With this choice, I have created a new world order wherein love wins over fear every time.



The Beyond: "Beyond the rightness and wrongness of things there is a field, I'll meet you there." ~Rumi
In this space, mind, body, spirit and soul are healed.



Empowered Transformation: I create my own happiness including good health, loving relationships, life affirming work and financial freedom.



Heart of ISIS: The rising Kundalini energy merges us with the heart of ISIS halting our propensity to hurt self with the manifestation of physical conditions by giving us the courage to break patterns not serving us and others even as we perceive that the break will make us unpopular.

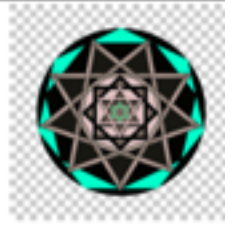

I Am My Magic: All of the matrices in my body and etheric field are completely attuned to my divine potential and therefore I am my magic. Our magic always brings beautiful possibilities, joy, passion, health, wealth and love.



I Am That I Am: This symbol amplifies our vibration so that we become fully conscious of, attract and have the faith to reach for that which brings us joy. It affirms our divinity, overriding negative thought patterns, leading to the manifestation of that which will bring us joy.



Bringing Heaven to Earth: Heaven is not a journey, it's self-love. When we release all blocks to self-love, the gates to Heaven are open. Our life is miraculous, meaningful and we are always cherished for our gifts. And then it is easy for us to have grace for all.



Peace: I experienced a dark hole that I could not fill. What if at this moment I can fill that hole with the things that I love? (Have client state all the things that they love). It is at this moment that life's insanity is replaced with love and then peace becomes our natural state.

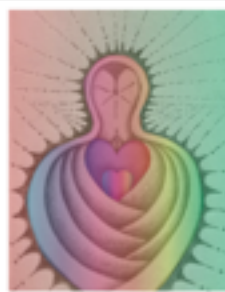

Love is All Around Me: When I accept me, even the bad stuff, others jump into my love vibration and love me with ease. Then I experience that love is all around me.



Divine Perfection: I am in the perfect place at the perfect time because I AM. All I need to enjoy this perfection is compassionate understanding of my authentic needs and desires.



Pure Joy: Each person or situation that we encounter is our twin flame. Our twins have only one purpose and that is to encourage our enlightenment. The encouragement either takes the form of agitation inciting our transformational response or to aid us once on our enlightened path of joy.



Light Spirit Body Magic: I remember my inherent value and worthiness because I am only love and any dysfunction is just a projection of my wounds. I am free, successful, happy and healthy.



Extra Special: I give myself permission to fall in love with the adventures that respond to the calling of my soul. And as I do, I share my love easily and strongly and somehow I have discovered my extra special life.



Diamond Shaped Extractor – Represents this crystal. Clears debris to make room for easy creation.



Gentle Love: When I respect myself, I respect everyone exactly as they are without expectation. The outcome is that we exist in a stress-free existence of gentle love. This gentleness allows us to give and receive love with ease, leading to an intimately connected, therefore wonderfully joyful life.

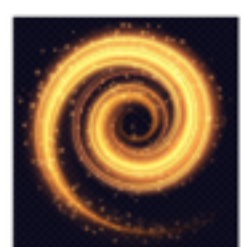

The Seventh Seal: We are triumphant. We have opened the gates to Heaven on Earth because we know self-love. All pain is gone.



Enchantment: I create my enchanted world from my enchantment of my true being because I know in my heart that I am loveliness and lightness. From this space of enchantment, I allow myself to dream big. When I dream with love, the richness of my dreams manifest into a happy, healthy, healed world.